sales@murada.co.id
www.murada.co.id

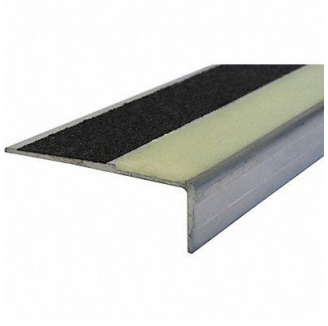

STAIRMASTER Stair Nosing Black/Photoluminescent, 60HT55

Item **30TIE59356** Mfr. Model **333FTNGI5**

Product Details

Item Reference: **60HT55**	Width (in): **3**
Brand: **STAIRMASTER**	Height (in): **1**
Weight (lb): **3**	Harmonization Code: **7610900040**
Length (in): **60**	

Product Description

Stair Nosing Lip Height 1 in Nose Style Square Installation Hardware Included No Surface Design Double-Strip Grit Color Black/Glow-in-the-Dark Edge Style Beveled Includes Stainless Steel Wood Screws Tapcon Screws Installation Method Fasteners Material Extruded Aluminum Overall Depth 3 in Overall Width 60 in Product Type Anti-Slip Stair Nosing Series Niteglow 333FT-NG Stripe Pattern Straight Stripes Thickness 1/8 in Two-Stage Installation No