sales@murada.co.id
www.murada.co.id

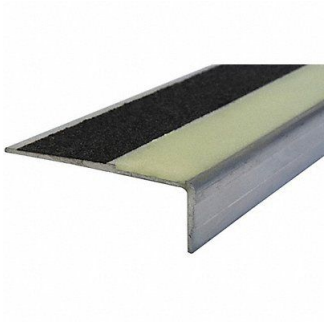

# STAIRMASTER Stair Nosing Black/Photoluminescent, 60HT53

Item **30TIE59354** Mfr. Model **333FTNGI4**

## Product Details

| | |
|---|---|
| Item Reference: **60HT53** | Width (in): **3** |
| Brand: **STAIRMASTER** | Height (in): **1** |
| Weight (lb): **2** | Harmonization Code: **7610900040** |
| Length (in): **48** | |

## Product Description

Stair Nosing Lip Height 1 in Nose Style Square Installation Hardware Included No Surface Design Double-Strip Grit Color Black/Glow-in-the-Dark Edge Style Beveled Includes Stainless Steel Wood Screws Tapcon Screws Installation Method Fasteners Material Extruded Aluminum Overall Depth 3 in Overall Width 48 in Product Type Anti-Slip Stair Nosing Series Niteglow 333FT-NG Stripe Pattern Straight Stripes Thickness 1/8 in Two-Stage Installation No