sales@murada.co.id
www.murada.co.id

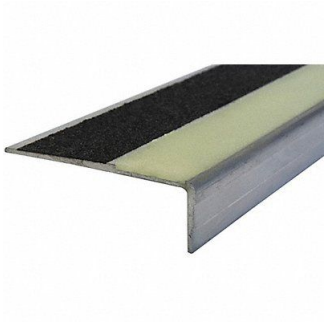

STAIRMASTER Stair Nosing Black 42 W 3 D, 60HT52

Item **30TIE59353** Mfr. Model **333FTNGI36**

Product Details

Item Reference: **60HT52**	Width (in): **3**
Brand: **STAIRMASTER**	Height (in): **1**
Weight (lb): **2**	Harmonization Code: **7610900040**
Length (in): **42**	

Product Description

Stair Nosing Lip Height 1 in Nose Style Square Installation Hardware Included No Surface Design Double-Strip Grit Color Black/Glow-in-the-Dark Edge Style Beveled Includes Stainless Steel Wood Screws Tapcon Screws Installation Method Fasteners Material Extruded Aluminum Overall Depth 3 in Overall Width 42 in Product Type Anti-Slip Stair Nosing Series Niteglow 333FT-NG Stripe Pattern Straight Stripes Thickness 1/8 in Two-Stage Installation No