sales@murada.co.id
www.murada.co.id

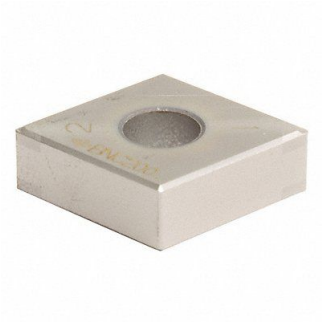

SUMITOMO Diamond Turning Insert CNGG CBN, 52GM44

Item **16REJ83883** Mfr. Model **4NCCNGG432FVBNC2020**

Product Details

Item Reference: **52GM44**	Width (in): **1.5**
Brand: **SUMITOMO**	Height (in): **0.3**
Weight (lb): **0.04**	Harmonization Code: **8209000030**
Length (in): **2.5**	

Product Description

Diamond Turning Insert Chip-Breaker Code FV Inscribed Circle 1/2 in ANSI Code 4NC-CNGG432FV Chip-Breaker Style Double Clearance Angle 0 Degrees