sales@murada.co.id
www.murada.co.id

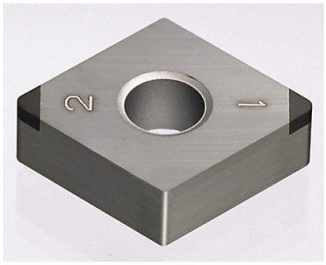

# SUMITOMO Diamond Turning Insert CNGA CBN, 52GK08

Item **16REJ83732** Mfr. Model **2NUCNGA432LEBN7500**

## Product Details

| | |
|---|---|
| Item Reference: **52GK08** | Width (in): **1.5** |
| Brand: **SUMITOMO** | Height (in): **0.3** |
| Weight (lb): **0.06** | Harmonization Code: **8209000030** |
| Length (in): **2.5** | |

## Product Description

Diamond Turning Insert Chip-Breaker Code LE Inscribed Circle 1/2 in Bright (Uncoated) ANSI Code 2NU-CNGA432LE Clearance Angle 0 Degrees