sales@murada.co.id
www.murada.co.id

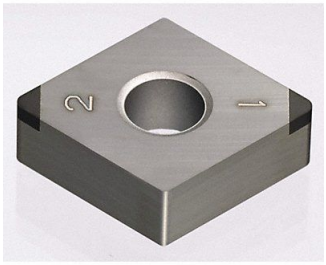

SUMITOMO Diamond Turning Insert CNGA CBN, 52GJ97

Item **16REJ83722** Mfr. Model **2NUCNGA431WGBN2000**

Product Details

Item Reference: **52GJ97**	Width (in): **1.5**
Brand: **SUMITOMO**	Height (in): **0.3**
Weight (lb): **0.06**	Harmonization Code: **8209000030**
Length (in): **2.5**	

Product Description

Diamond Turning Insert Chip-Breaker Code WG Inscribed Circle 1/2 in Bright (Uncoated) ANSI Code 2NU-CNGA431WG Clearance Angle 0 Degrees