sales@murada.co.id
www.murada.co.id

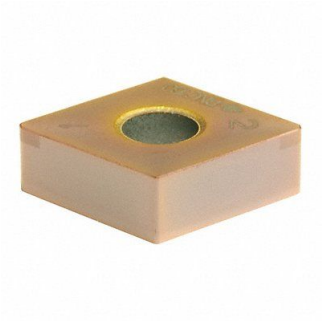

SUMITOMO Diamond Turning Insert CNGA Carbide, 52GH59

Item **16REJ83606** Mfr. Model **2NCCNGA432BNC2010**

Product Details

Item Reference: **52GH59**	Width (in): **1.5**
Brand: **SUMITOMO**	Height (in): **0.3**
Weight (lb): **0.06**	Harmonization Code: **8209000030**
Length (in): **2.5**	

Product Description

Diamond Turning Insert Inscribed Circle 1/2 in TiCN ANSI Code 2NC-CNGA432 Clearance Angle 0 Degrees