sales@murada.co.id
www.murada.co.id

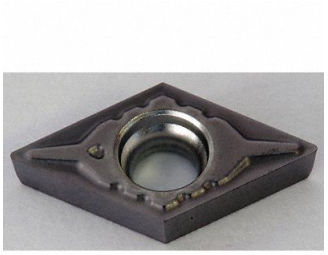

SUMITOMO Diamond Turning Insert DCGT Cermet, 52FD52

Item **16REJ82915** Mfr. Model **DCGT2151MEFCT1500A**

Product Details

Item Reference: **52FD52**	Width (in): **3.5**
Brand: **SUMITOMO**	Height (in): **1.5**
Weight (lb): **0.006**	Harmonization Code: **8209000030**
Length (in): **0.438**	

Product Description

Diamond Turning Insert Chip-Breaker Code MEFC Inscribed Circle 1/4 in ANSI Code DCGT21.51MEFC Chip-Breaker Style Single Clearance Angle 7 Degrees