sales@murada.co.id
www.murada.co.id

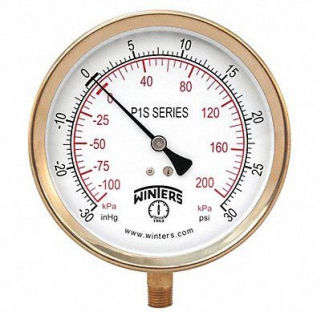

WINTERS K4531 Compound Gauge 4-1/2 Dial Size Gray, 491C53

Item **32SYB5475** Mfr. Model **P1S412**

Product Details

Item Reference: **491C53**	Width (in): **5.7**
Brand: **WINTERS**	Height (in): **1.8**
Weight (lb): **1.45**	Harmonization Code: **9026208000**
Length (in): **5.7**	

Product Description

K4531 Industrial Compound Gauge Nominal Dial Size 4 1/2 in Accuracy +/-1.0 Percent Gauge Case Material Aluminum Process Connection Type NPT Process Connection Gender Male Lens Material Glass Process Connection Size 1/4 in Field Fillable No Process Connection Location Bottom Case Color Black IP/NEMA Rating IP52 Primary Pressure Range 30 to 0 to 30 Dry Dampening Feature None Vibration Resistance None Dial Color White Pressure Gauge Type HVAC Dial Pressure Gauge Liquid-Filled Case No