sales@murada.co.id
www.murada.co.id

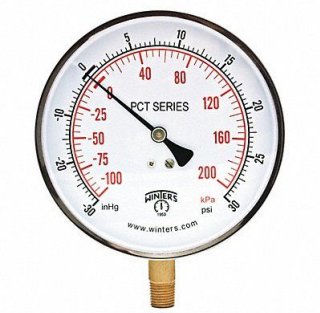


# WINTERS K4682 Compound Gauge 4-1/2 Dial Size Silver, 491C46

Item **32SYB5468** Mfr. Model **PCT329**

## Product Details

| | |
|---|---|
| Item Reference: **491C46** | Width (in): **5.7** |
| Brand: **WINTERS** | Height (in): **1.8** |
| Weight (lb): **0.8** | Harmonization Code: **9026208000** |
| Length (in): **5.7** | |

## Product Description

K4682 Industrial Compound Gauge Nominal Dial Size 4 1/2 in Accuracy +/-1.0 Percent Gauge Case Material 304 Stainless Steel Process Connection Type NPT Process Connection Gender Male Lens Material Acrylic Process Connection Size 1/4 in Field Fillable No Process Connection Location Bottom Case Color Metallic IP/NEMA Rating IP52 Primary Pressure Range 30 to 0 to 30 Dry Dampening Feature None Vibration Resistance None Dial Color White Pressure Gauge Type HVAC Dial Pressure Gauge