sales@murada.co.id
www.murada.co.id

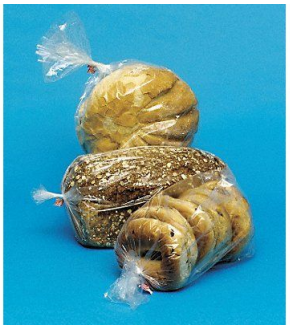

GRAINGER APPROVED Open End Poly Bag Flat PK1000, 3CTX9

Item **17NVR0178** Mfr. Model **3CTX9**

Product Details

Item Reference: **3CTX9**	Width (in): **6.2**
Brand: **GRAINGER APPROVED**	Height (in): **4.5**
Weight (lb): **10.65**	Harmonization Code: **3923210095**
Length (in): **16.1**	

Product Description

Bag Features Standard Open End Poly Bag Bag Bottom Type Gusseted Bag Type Standard Low Density Polyethylene (LDPE) Thickness 1 mil Depth 4 3/4 in Width 5 1/2 in Length 15 in Clear Package Configuration Case Pack FDA Compliant Yes Bag Closure Type None Package Quantity 1000