sales@murada.co.id
www.murada.co.id

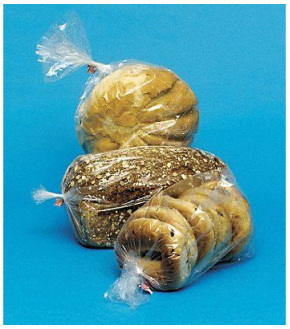

GRAINGER APPROVED Open End Poly Bag Flat PK1000, 3CTX7

Item **17NVR0176** Mfr. Model **3CTX7**

Product Details

Item Reference: **3CTX7**	Width (in): **4.8**
Brand: **GRAINGER APPROVED**	Height (in): **4.2**
Weight (lb): **3.4**	Harmonization Code: **3923210095**
Length (in): **9.4**	

Product Description

Bag Features Standard Open End Poly Bag Bag Bottom Type Gusseted Bag Type Standard Low Density Polyethylene (LDPE) Thickness 1 mil Depth 2 in Width 4 in Length 8 in Clear Package Configuration Case Pack FDA Compliant Yes Bag Closure Type None Package Quantity 1000