sales@murada.co.id
www.murada.co.id

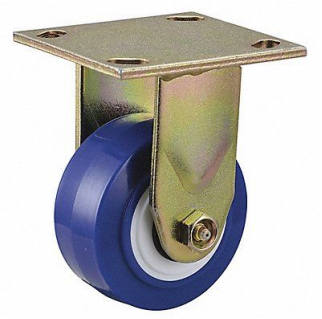

GRAINGER APPROVED Standard Plate Caster Rigid 600 lb., 1NUW9

Item **17NVR10999** Mfr. Model **1NUW9**

Product Details

Item Reference: **1NUW9**	Width (in): **4.2**
Brand: **GRAINGER APPROVED**	Height (in): **5.5**
Weight (lb): **3.44**	Harmonization Code: **8716903000**
Length (in): **4.5**	

Product Description

Rigid Standard Plate Caster Load Rating 600 lb Swivel Lock Type No Lock Included Wheel Dia 4 in Wheel Width 2 in Wheel/Tread Material Polyurethane Wheel Core Material Plastic Non-Marking Yes Number of Wheels 1 Caster Brake Type No Brake Included Tread Shape Standard