sales@murada.co.id
www.murada.co.id

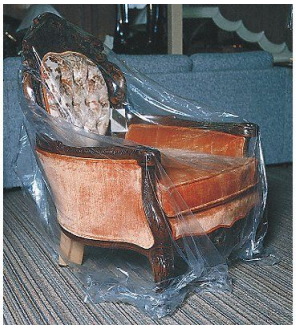

GRAINGER APPROVED Furniture Bag Chair 1 mil 28 in W PK210, 5DTR4

Item **17NVR0093** Mfr. Model **5DTR4**

Product Details

Item Reference: **5DTR4**	Width (in): **10.3**
Brand: **GRAINGER APPROVED**	Height (in): **31.4**
Weight (lb): **50.5**	Harmonization Code: **3923210095**
Length (in): **10.2**	

Product Description

Furniture Bag Recommended Furniture Use Chair Thickness 1 mil Width 28 in Depth 17 in Length 76 in Bag Bottom Type Gusseted Bag Material Low Density Polyethylene (LDPE) Package Configuration Cored Roll Bag Closure Type None FDA Compliant Yes Color Clear Package Quantity 210