sales@murada.co.id
www.murada.co.id

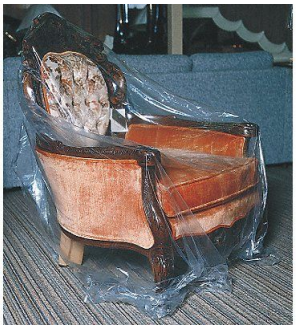

GRAINGER APPROVED Furniture Bag Lve.St 1 mil 28 in W PK150, 5DTR8

Item **17NVR0084** Mfr. Model **5DTR8**

Product Details

Item Reference: **5DTR8**	Width (in): **10.3**
Brand: **GRAINGER APPROVED**	Height (in): **31.5**
Weight (lb): **50.6**	Harmonization Code: **3923210095**
Length (in): **10.5**	

Product Description

Furniture Bag Recommended Furniture Use Love Seat Thickness 1 mil Width 28 in Depth 17 in Length 106 in Bag Bottom Type Gusseted Bag Material Low Density Polyethylene (LDPE) Package Configuration Cored Roll Bag Closure Type None FDA Compliant Yes Color Clear Package Quantity 150