sales@murada.co.id
www.murada.co.id

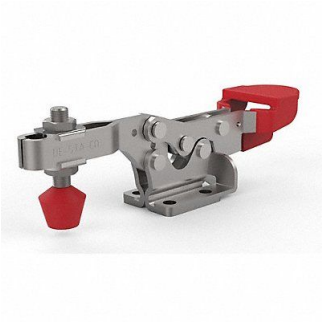

DE-STA-CO Toggle Clamp Horiz w/Lock 1.89 In 6.46, 3CXD5

Item **09EAH0515** Mfr. Model **225UR**

Product Details

Item Reference: **3CXD5**	Width (in): **7.4**
Brand: **DE-STA-CO**	Height (in): **1.6**
Weight (lb): **0.72**	Harmonization Code: **8205700090**
Length (in): **7.4**	

Product Description

Toggle Clamp Base Mounting Style Flange Handle Orientation Horizontal Holding Capacity - Maximum 500 lbf Arm Style U-Bar Tip Material Neoprene Clamp Arm Opening Angle 92 Degrees Arm Length 2.69 in Height Under Arm 1.29 in Includes Locking Handle Yes Accommodates Workpiece Variation No Application Assembly Checking Fixtures Clamping Closures Machining Woodworking Body Material Steel Includes Spindle (225208-M) Flanged Washer (507107)